St Luke's
RESPECT | HOPE | FAIRNESS

Organisational Structure 2009

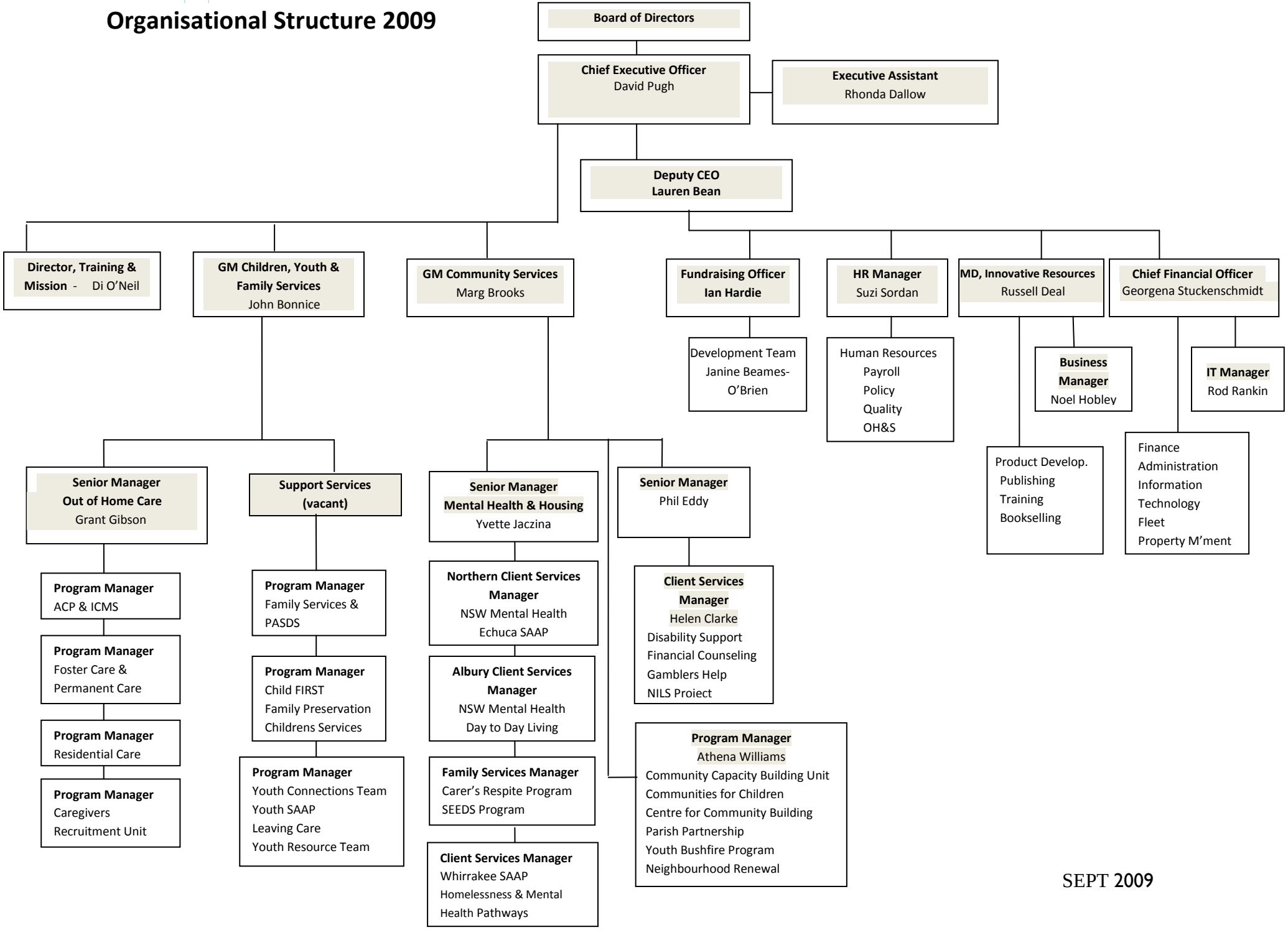

SEPT 2009